

## Soprano Primary

**Andante**

*mp* *mf* *mp* *f*

1 2 3 4 5 6 7 8

1. Explain the key signature
2. Explain the time/meter signature
3. Explain the tempo marking
4. Explain the dynamic markings
5. Tell the pitch names in the exercise using letter names, solfege, or numbers
6. Sing the exercise using solfege, letter names, numbers or a neutral syllable

# Alto Primary

Andante

*mp* *mf* *mp*

1 2 3 4 5 6 7 8

1. Explain the key signature
2. Explain the time/meter signature
3. Explain the tempo marking
4. Explain the dynamic markings
5. Tell the pitch names in the exercise using letter names, solfege, or numbers
6. Sing the exercise using solfege, letter names, numbers or a neutral syllable

## Tenor Primary

Andante

*mp* *mf* *mp* *f*

1 2 3 4 5 6 7 8

1. Explain the key signature
2. Explain the time/meter signature
3. Explain the tempo marking
4. Explain the dynamic markings
5. Tell the pitch names in the exercise using letter names, solfege, or numbers
6. Sing the exercise using solfege, letter names, numbers or a neutral syllable

## Bass Primary

**Andante**  
*mf*

1 2 3 4 5 6 7 8

1. Explain the key signature
2. Explain the time/meter signature
3. Explain the tempo marking
4. Explain the dynamic markings
5. Tell the pitch names in the exercise using letter names, solfege, or numbers
6. Sing the exercise using solfege, letter names, numbers or a neutral syllable

# Soprano Primary

Andante

1. Explain the key signature
2. Explain the time/meter signature
3. Explain the tempo marking
4. Explain the dynamic markings
5. Tell the pitch names in the exercise using letter names, solfege, or numbers
6. Sing the exercise using solfege, letter names, numbers or a neutral syllable

(c) MSVMA 2010

# Alto Primary

Moderato

1. Explain the key signature
2. Explain the time/meter signature
3. Explain the tempo marking
4. Explain the dynamic markings
5. Tell the pitch names in the exercise using letter names, solfege, or numbers
6. Sing the exercise using solfege, letter names, numbers or a neutral syllable

(c) MSVMA 2011

# Tenor Primary

Andante

1. Explain the key signature
2. Explain the time/meter signature
3. Explain the tempo marking
4. Explain the dynamic markings
5. Tell the pitch names in the exercise using letter names, solfege, or numbers
6. Sing the exercise using solfege, letter names, numbers or a neutral syllable

(c) MSVMA 2010

# Bass Primary

Andante

1. Explain the key signature
2. Explain the time/meter signature
3. Explain the tempo marking
4. Explain the dynamic markings
5. Tell the pitch names in the exercise using letter names, solfege, or numbers
6. Sing the exercise using solfege, letter names, numbers or a neutral syllable

(c) MSVMA 2010

# Soprano Primary

**Moderato**  
*mp*

1 2 3 4 5 6 7 8

1. Explain the key signature & the time/meter signature.
2. Tell the pitch names in whatever system you use (letter names, moveable do, fixed do, or numbers).
3. Perform the exercise in whatever system with which you are comfortable (this includes a neutral syllable).

# Tenor Primary

Moderato

1. Explain the key signature & the time/meter signature.
2. Tell the pitch names in whatever system you use (letter names, moveable do, fixed do, or numbers).
3. Perform the exercise in whatever system with which you are comfortable (this includes a neutral syllable).

# Bass Primary

Moderato  
*mp*

1 2 3 4 5 6 7 8

*mp*

1. Explain the key signature & the time/meter signature.
2. Tell the pitch names in whatever system you use (letter names, moveable do, fixed do, or numbers).
3. Perform the exercise in whatever system with which you are comfortable (this includes a neutral syllable).

## Soprano Intermediate

Moderato

*mf*

1 2 3 4 5 6 7 8

1. Explain the key signature
2. Explain the time/meter signature
3. Explain the tempo marking
4. Explain the dynamic markings
5. Tell the pitch names in the exercise using letter names, solfege, or numbers
6. Sing the exercise using solfege, letter names, numbers or a neutral syllable

## Alto Intermediate

Andante

1. Explain the key signature
2. Explain the time/meter signature
3. Explain the tempo marking
4. Explain the dynamic markings
5. Tell the pitch names in the exercise using letter names, solfege, or numbers
6. Sing the exercise using solfege, letter names, numbers or a neutral syllable

## Tenor Intermediate

Moderato

1 2 3 4 5 6 7 8

1. Explain the key signature
2. Explain the time/meter signature
3. Explain the tempo marking
4. Explain the dynamic markings
5. Tell the pitch names in the exercise using letter names, solfege, or numbers
6. Sing the exercise using solfege, letter names, numbers or a neutral syllable

## Bass Intermediate

Andante

*mp* *mf* *mp* *mp*

1 2 3 4 5 6 7 8

1. Explain the key signature
2. Explain the time/meter signature
3. Explain the tempo marking
4. Explain the dynamic markings
5. Tell the pitch names in the exercise using letter names, solfege, or numbers
6. Sing the exercise using solfege, letter names, numbers or a neutral syllable

# Soprano Intermediate

Andante

1. Explain the key signature
2. Explain the time/meter signature
3. Explain the tempo marking
4. Explain the dynamic markings
5. Tell the pitch names in the exercise using letter names, solfege, or numbers
6. Sing the exercise using solfege, letter names, numbers or a neutral syllable

(c) MSVMA 2010

# Alto Intermediate

Andante

*mf*

1 2 3 4 5 6 7 8

1. Explain the key signature
2. Explain the time/meter signature
3. Explain the tempo marking
4. Explain the dynamic markings
5. Tell the pitch names in the exercise using letter names, solfege, or numbers
6. Sing the exercise using solfege, letter names, numbers or a neutral syllable

# Bass Intermediate

Andante

*mf*

1 2 3 4 5 6 7 8

1. Explain the key signature
2. Explain the time/meter signature
3. Explain the tempo marking
4. Explain the dynamic markings
5. Tell the pitch names in the exercise using letter names, solfege, or numbers
6. Sing the exercise using solfege, letter names, numbers or a neutral syllable

(c) MSVMA 2010

# Soprano Intermediate

Moderato

1. Explain the key signature
2. Explain the time/meter signature
3. Explain the tempo marking
4. Explain the dynamic markings
5. Tell the pitch names in the exercise using letter names, solfege, or numbers
6. Sing the exercise using solfege, letter names, numbers or a neutral syllable

# Alto Intermediate

Moderato

1. Explain the key signature
2. Explain the time/meter signature
3. Explain the tempo marking
4. Explain the dynamic markings
5. Tell the pitch names in the exercise using letter names, solfege, or numbers
6. Sing the exercise using solfege, letter names, numbers or a neutral syllable

# Tenor Intermediate

Moderato

*mp*

1 2 3 4 5 6 7 8

1. Explain the key signature
2. Explain the time/meter signature
3. Explain the tempo marking
4. Explain the dynamic markings
5. Tell the pitch names in the exercise using letter names, solfege, or numbers
6. Sing the exercise using solfege, letter names, numbers or a neutral syllable

(c) MSVMA 2011

## Bass Intermediate

Moderato

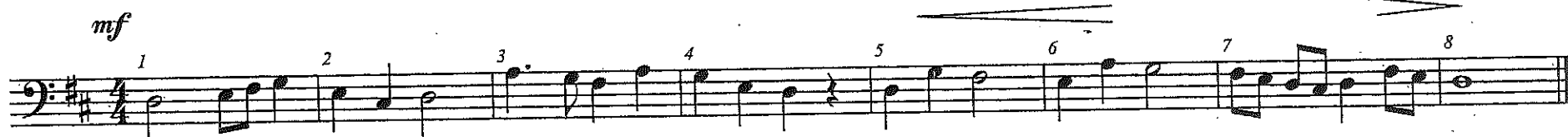

1. Explain the key signature
2. Explain the time/meter signature
3. Explain the tempo marking
4. Explain the dynamic markings
5. Tell the pitch names in the exercise using letter names, solfege, or numbers
6. Sing the exercise using solfege, letter names, numbers or a neutral syllable

# Soprano Intermediate

Moderato

1. Explain the key signature & the time/meter signature.
2. Tell the pitch names in whatever system you use (letter names, moveable do, fixed do, or numbers).
3. Perform the exercise in whatever system with which you are comfortable (this includes a neutral syllable).

# Alto Intermediate

Andante

1. Explain the key signature & the time/meter signature.
2. Tell the pitch names in whatever system you use (letter names, moveable do, fixed do, or numbers).
3. Perform the exercise in whatever system with which you are comfortable (this includes a neutral syllable).

# Tenor Intermediate

Moderato

1. Explain the key signature & the time/meter signature.
2. Tell the pitch names in whatever system you use (letter names, moveable do, fixed do, or numbers).
3. Perform the exercise in whatever system with which you are comfortable (this includes a neutral syllable).

# Bass Intermediate

Andante

*mf*

1 2 3 4 5 6 7 8

*mp*

1. Explain the key signature & the time/meter signature.
2. Tell the pitch names in whatever system you use (letter names, moveable do, fixed do, or numbers).
3. Perform the exercise in whatever system with which you are comfortable (this includes a neutral syllable).

## Soprano Advanced

1. Explain the key signature
2. Explain the time/meter signature
3. Explain the tempo marking
4. Explain the dynamic markings
5. Tell the pitch names in the exercise using letter names, solfege, or numbers
6. Sing the exercise using solfege, letter names, numbers or a neutral syllable

## Alto Advanced

Adagio

1 2 3 4 5 6 7 8

1. Explain the key signature
2. Explain the time/meter signature
3. Explain the tempo marking
4. Explain the dynamic markings
5. Tell the pitch names in the exercise using letter names, solfege, or numbers
6. Sing the exercise using solfege, letter names, numbers or a neutral syllable

## Tenor Advanced

$\text{♩} = 66$

*mp* *mf* *mp*

1 2 3 4 5 6 7 8

1. Explain the key signature
2. Explain the time/meter signature
3. Explain the tempo marking
4. Explain the dynamic markings
5. Tell the pitch names in the exercise using letter names, solfege, or numbers
6. Sing the exercise using solfege, letter names, numbers or a neutral syllable

## Bass Advanced

Adagio

*mp* *mp* *f*

# Alto Advanced

Andante

1. Explain the key signature
2. Explain the time/meter signature
3. Explain the tempo marking
4. Explain the dynamic markings
5. Tell the pitch names in the exercise using letter names, solfege, or numbers
6. Sing the exercise using solfege, letter names, numbers or a neutral syllable

# Tenor Advanced

Andante

1. Explain the key signature
2. Explain the time/meter signature
3. Explain the tempo marking
4. Explain the dynamic markings
5. Tell the pitch names in the exercise using letter names, solfege, or numbers
6. Sing the exercise using solfege, letter names, numbers or a neutral syllable

(c) MSVMA 2010

# Bass Advanced

Andante

1. Explain the key signature
2. Explain the time/meter signature
3. Explain the tempo marking
4. Explain the dynamic markings
5. Tell the pitch names in the exercise using letter names, solfege, or numbers
6. Sing the exercise using solfege, letter names, numbers or a neutral syllable

# Soprano Advanced

Moderato

1. Explain the key signature
2. Explain the time/meter signature
3. Explain the tempo marking
4. Explain the dynamic markings
5. Tell the pitch names in the exercise using letter names, solfege, or numbers
6. Sing the exercise using solfege, letter names, numbers or a neutral syllable

# Alto Advanced

Moderato

1. Explain the key signature
2. Explain the time/meter signature
3. Explain the tempo marking
4. Explain the dynamic markings
5. Tell the pitch names in the exercise using letter names, solfege, or numbers
6. Sing the exercise using solfege, letter names, numbers or a neutral syllable

# Tenor Advanced

Moderato

1. Explain the key signature
2. Explain the time/meter signature
3. Explain the tempo marking
4. Explain the dynamic markings
5. Tell the pitch names in the exercise using letter names, solfege, or numbers
6. Sing the exercise using solfege, letter names, numbers or a neutral syllable

(c) MSVMA 2011

# Bass Advanced

Moderato

1. Explain the key signature
2. Explain the time/meter signature
3. Explain the tempo marking
4. Explain the dynamic markings
5. Tell the pitch names in the exercise using letter names, solfege, or numbers
6. Sing the exercise using solfege, letter names, numbers or a neutral syllable

# Soprano Advanced

Andante

1. Explain the key signature & the time/meter signature.
2. Tell the pitch names in whatever system you use (letter names, moveable do, fixed do, or numbers).
3. Perform the exercise in whatever system with which you are comfortable (this includes a neutral syllable).

# Alto Advanced

Andante

*mf* poco a poco decres. *mp*

1 2 3 4 5 6 7 8

1. Explain the key signature & the time/meter signature.
2. Tell the pitch names in whatever system you use (letter names, moveable do, fixed do, or numbers).
3. Perform the exercise in whatever system with which you are comfortable (this includes a neutral syllable).

# Tenor Advanced

Andante

1. Explain the key signature & the time/meter signature.
2. Tell the pitch names in whatever system you use (letter names, moveable do, fixed do, or numbers).
3. Perform the exercise in whatever system with which you are comfortable (this includes a neutral syllable).

# Bass Advanced

Andante

*mf*                      poco a poco decres.                      *mp*

1 2 3 4 5 6 7 8

1. Explain the key signature & the time/meter signature.
2. Tell the pitch names in whatever system you use (letter names, moveable do, fixed do, or numbers).
3. Perform the exercise in whatever system with which you are comfortable (this includes a neutral syllable).